

PLAN FOR (EXISTING BUILDING - A,B,C & D), A,B & C III STORIED BUILDING & D II STORIED BUILDING OF FATIKA NAZRUL SUKANTA EDUCATIONAL TRAINING CENTRE" AT - L.R PLOT NO - 1542,1544,1545,1547,1553,1554,1555,1556,1557,1558,1559 & 1567, J.L. NO. - 09, L. R. KHATIAN NO. - 739, IN MOUZA - FATIKA, P.S. - INDAS, UNDER ROL GRAM PANCHAYET, DIST - BANKURA. SCALE :- 1" = 8', OTHERWISE STATED.

SCHEDULE OF DOORS & WINDOWS

SL.NO.	MKD.	WIDTH	HEIGHT	QNT.
01.	D	3'-6"	7'-0"	62 NOS.
01A.	D1	2'-6"	7'-0"	26 NOS.
02.	W	6'-0"	4'-0"	6 NOS.
03.	W1	4'-0"	4'-0"	10 NOS.
04.	W2	4'-6"	4'-0"	15 NOS.
05.	W3	4'-2"	4'-0"	20 NOS.
06.	W5	5'-0"	4'-0"	25 NOS.
06.	W6	6'-0"	4'-0"	25 NOS.

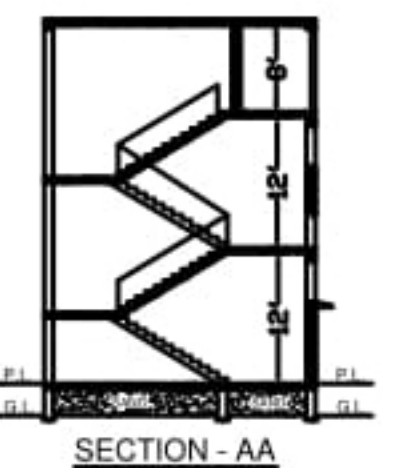
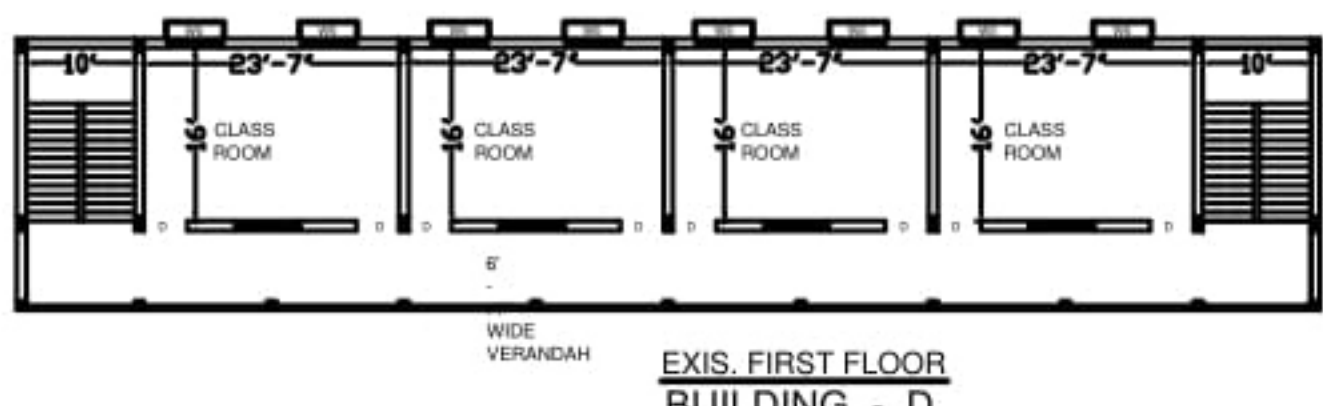
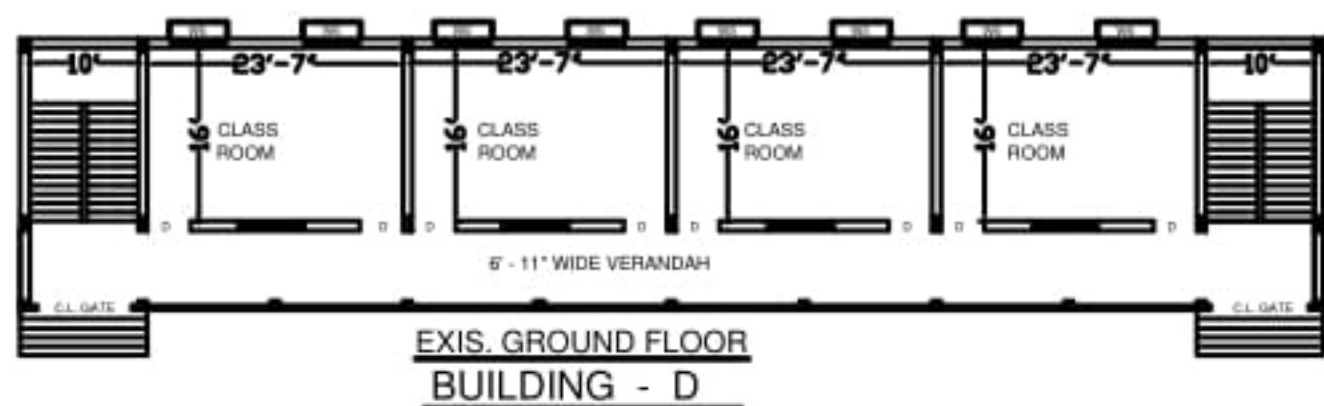
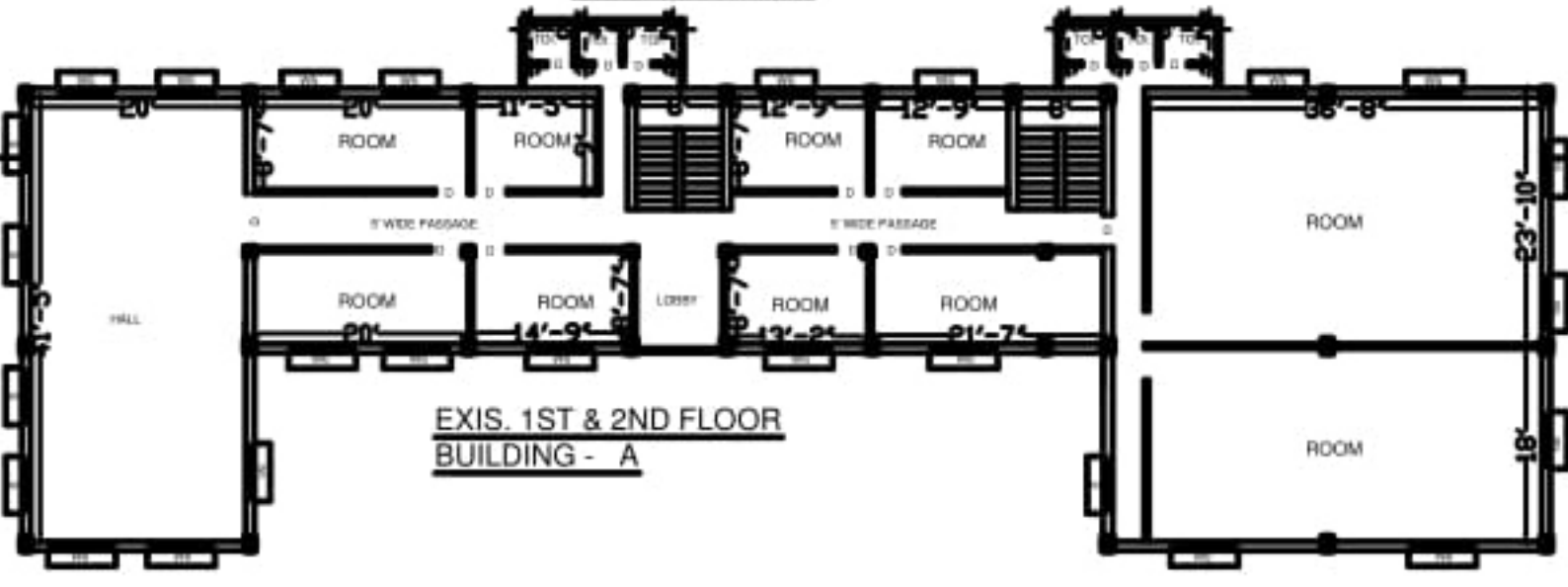
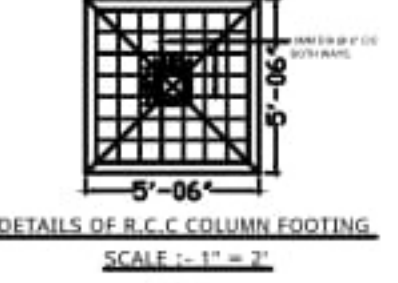
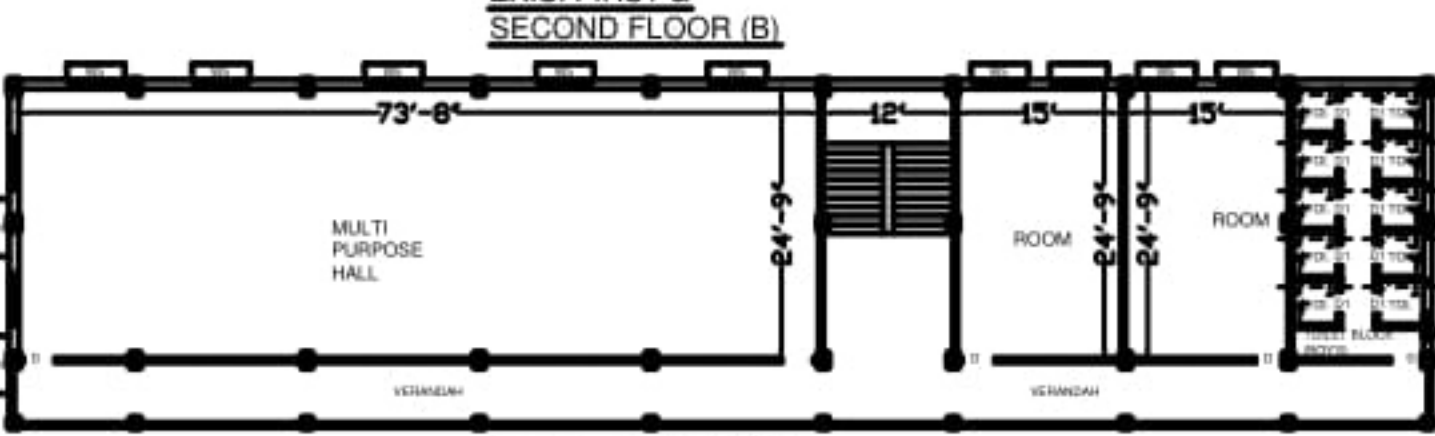
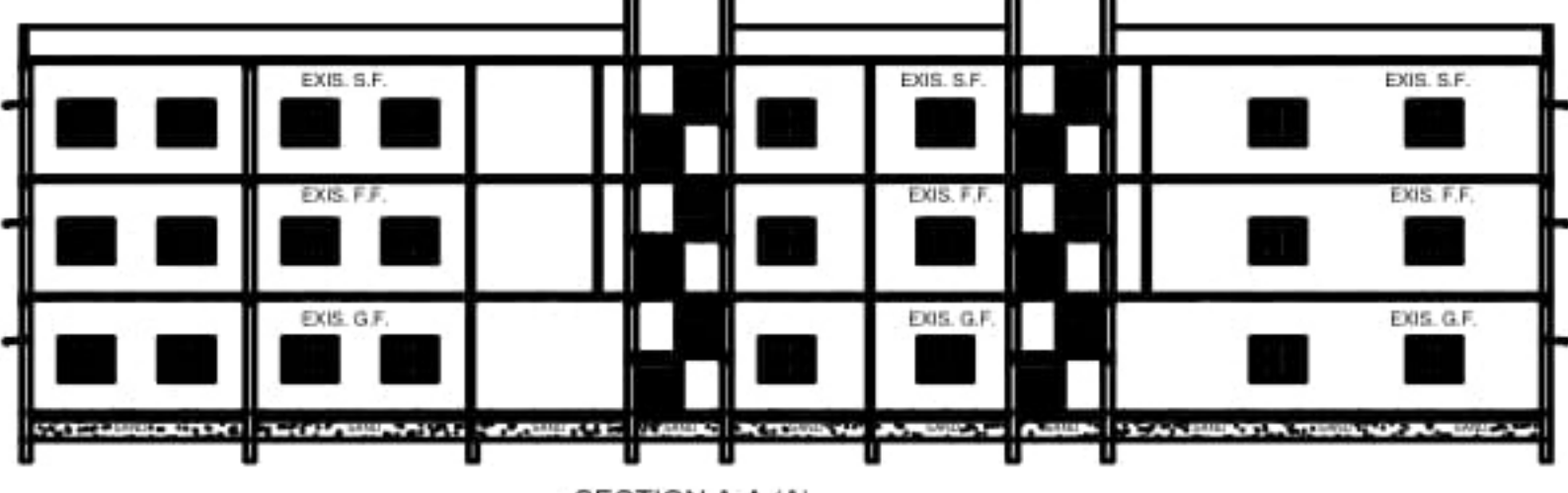
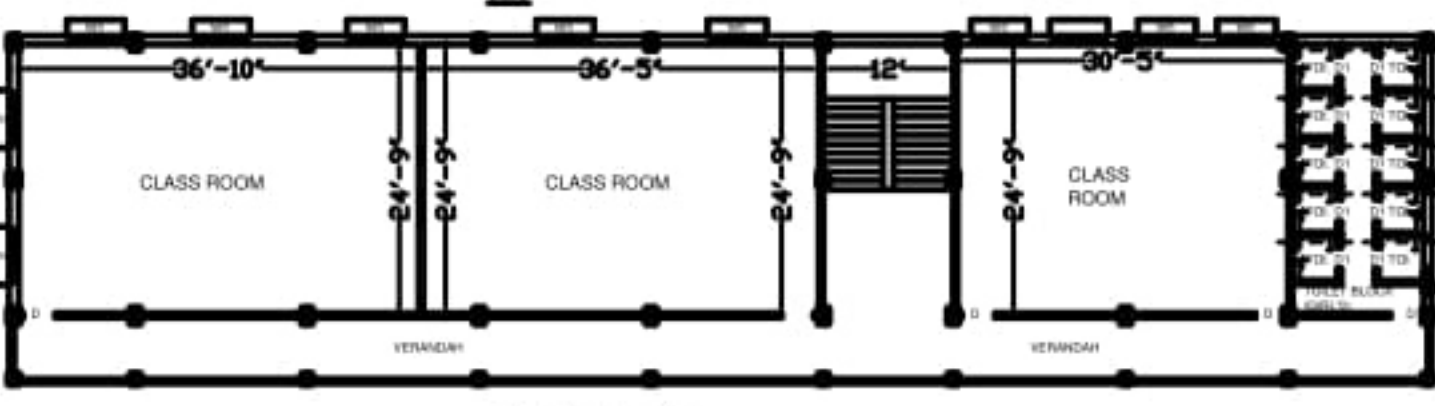
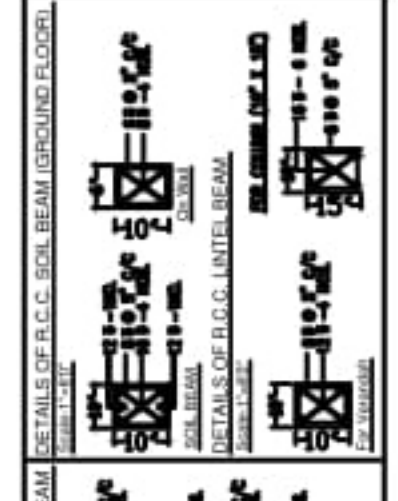
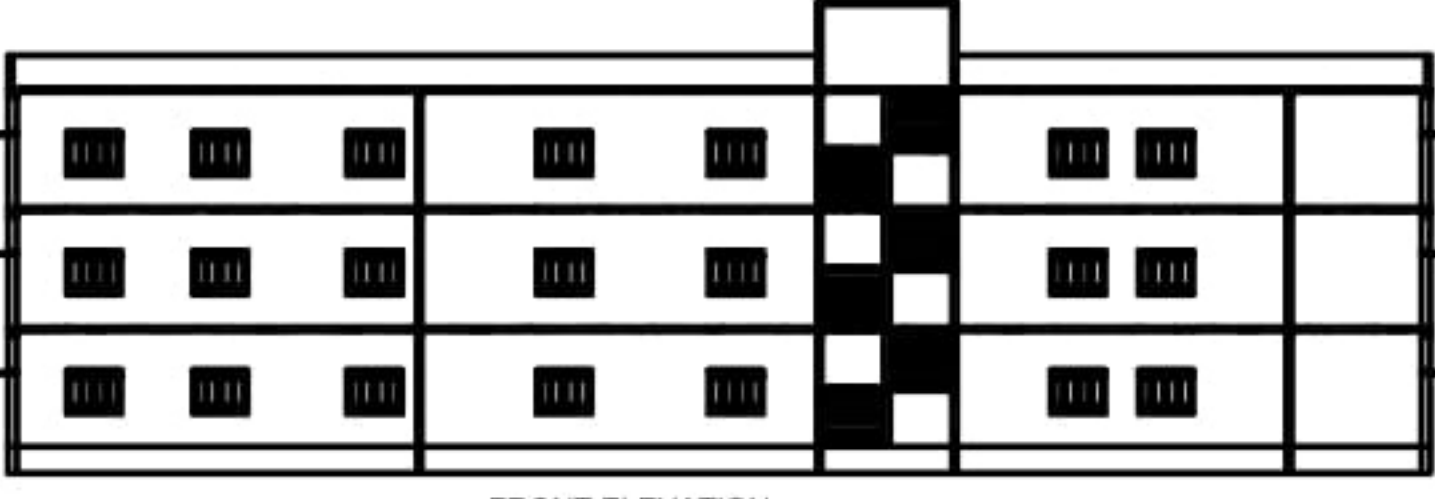
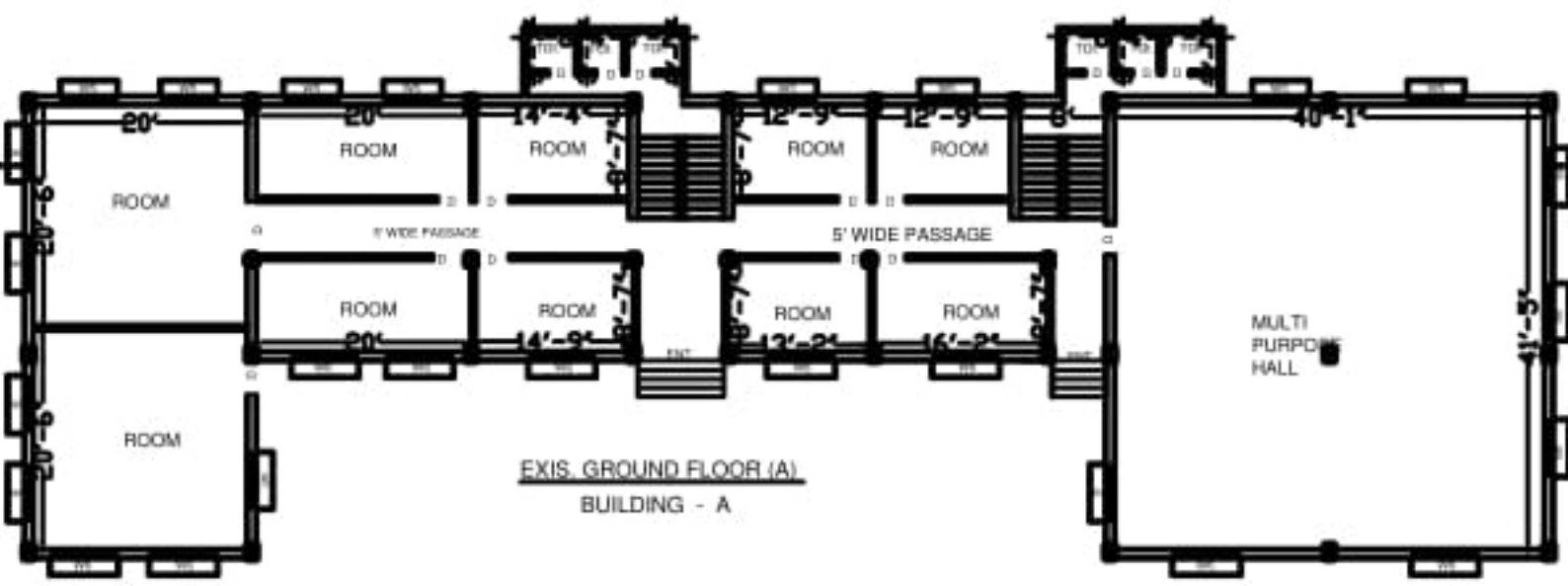
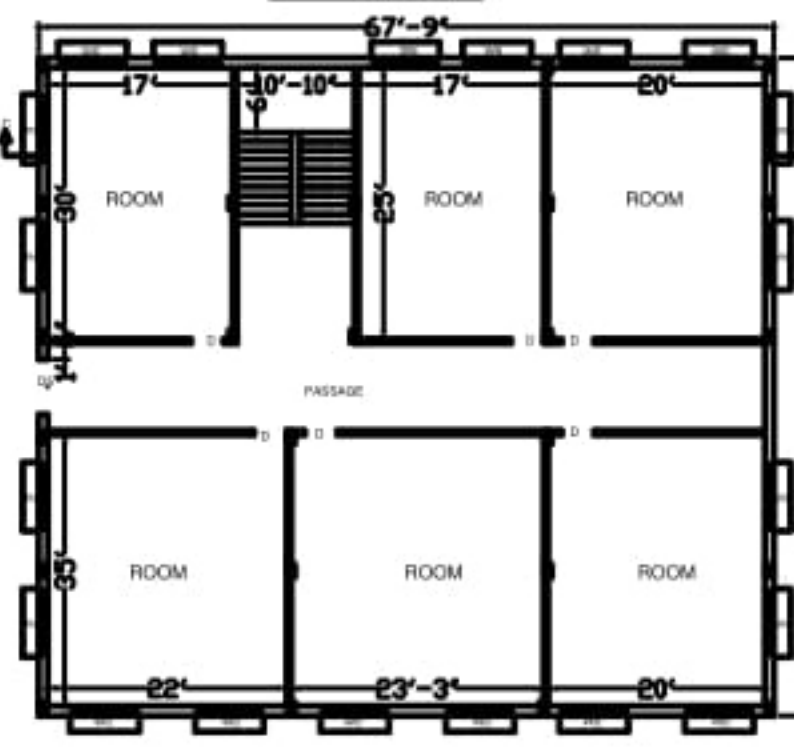
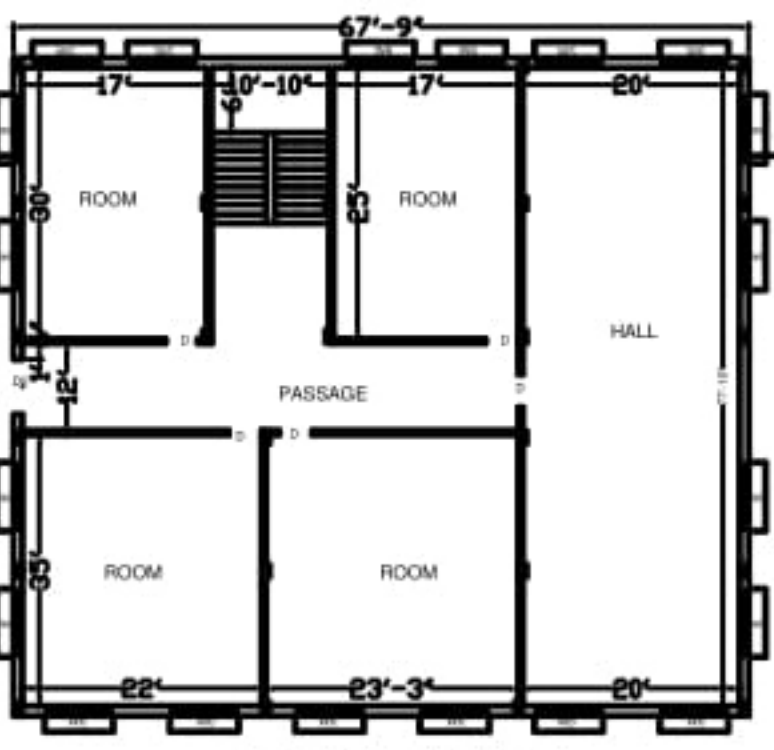
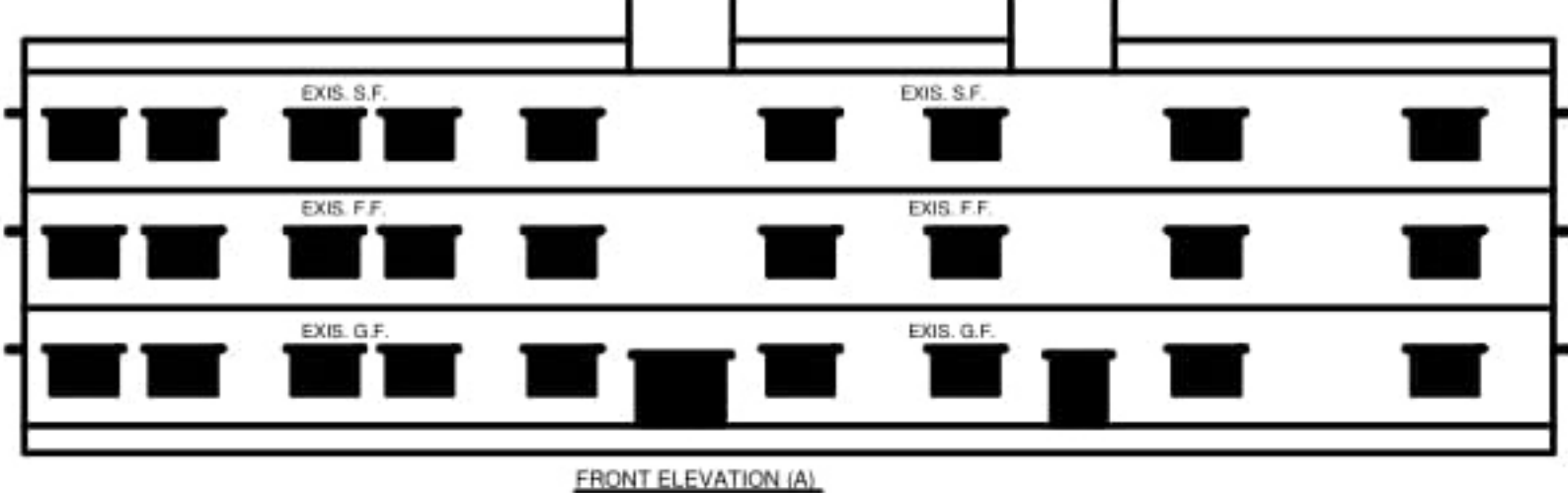
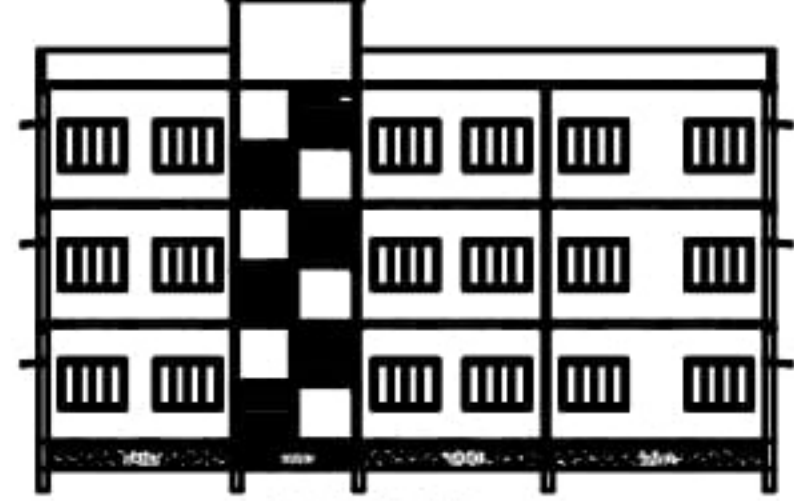
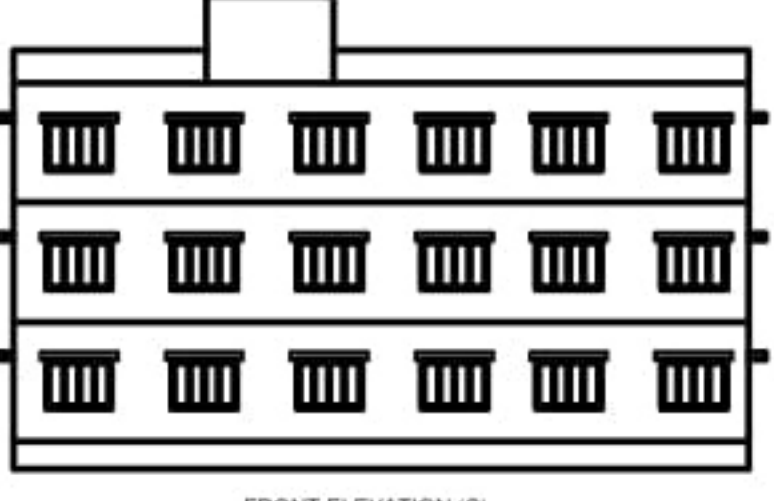
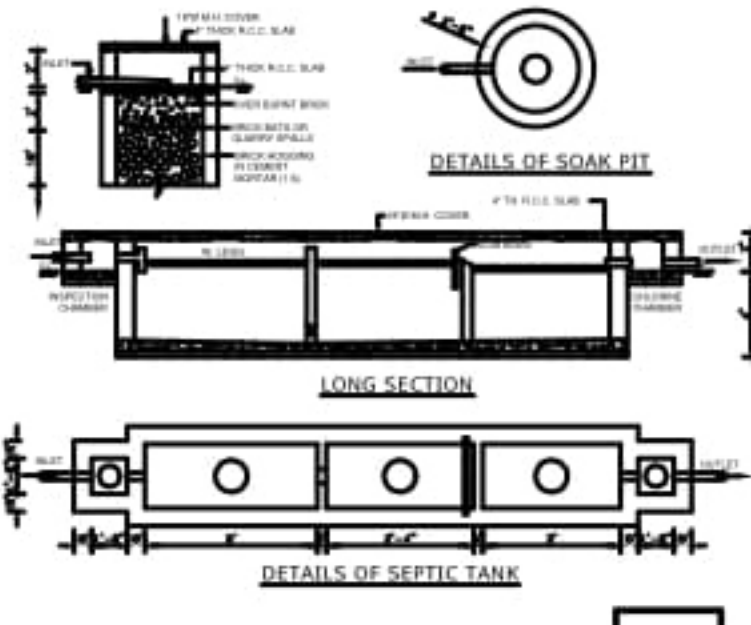

SCHEDULE OF WORKS

- EARTH WORK IN EXCAVATION IN FOUNDATION TRENCHES.
- 6" THICK SAND FILLING OVER FOUNDATION BED.
- 4" THICK P.C.C. OVER SINGLE LAYER BRICK FLAT SOLING.
- FIRST CLASS CEMENT BRICKWORK UPTO GROUND LEVEL.
- R.C.C. WORK WILL BE AS PER DRAWING.
- ALL STRUCTURAL CALCULATIONS MUST HAVE TO SATISFY IS 456 : 2000
- GRADE OF STEEL : Fe415
- 8" CEMENT BRICKWORK IN SUPERSTRUCTURE WITH 1:6 SAND CEMENT MORTER.
- 5" CEMENT BRICKWORK IN PARTITION WALL WITH 1:4 SAND CEMENT MORTER.
- 1/2" THICK PLASTERING ON INSIDE WALL WITH 1:6 SAND CEMENT MORTER.
- 3/4" THICK PLASTERING ON OUTSIDE WALL WITH 1:6 SAND CEMENT MORTER.
- 1/2" THICK PLASTERING ON CEILING WITH 1:6 SAND CEMENT MORTER.
- SAL WOOD WORK FOR DOOR & WINDOW FRAME.
- GAMMER WOOD WORK FOR DOOR & WINDOW PANEL SHUTTERING.
- TWO COATS COLOUR WASHING OVER SINGLE COAT PRIMER.
- LINTEL & CHAJJA WILL BE AS PER SCALE.

TOTAL LAND AREA - 138 SATAK.
BUILDING - A
 EXIS. GROUND FLOOR AREA - 4882.06 SQ.FT.
 EXIS. FIRST FLOOR AREA - 4882.06 SQ.FT.
 EXIS. SECOND FLOOR AREA - 4882.06 SQ.FT.
BUILDING - B
 EXIS. GROUND FLOOR AREA - 4192 SQ.FT.
 EXIS. FIRST FLOOR AREA - 4192 SQ.FT.
 EXIS. SECOND FLOOR AREA - 4192 SQ.FT.
BUILDING - C
 EXIS. GROUND FLOOR AREA - 5386.12 SQ.FT.
 EXIS. FIRST FLOOR AREA - 5386.12 SQ.FT.
 EXIS. SECOND FLOOR AREA - 5386.12 SQ.FT.
BUILDING - D
 EXIS. GROUND FLOOR AREA - 3000 SQ.FT.
 EXIS. FIRST FLOOR AREA - 3000 SQ.FT.
 TOTAL COVERED AREA - 17460.18 SQ.FT.
 GROUND COVERAGE - 15.53%
 TOTAL SQ.FT OF BUILDING - 49380.54 SQ.FT.

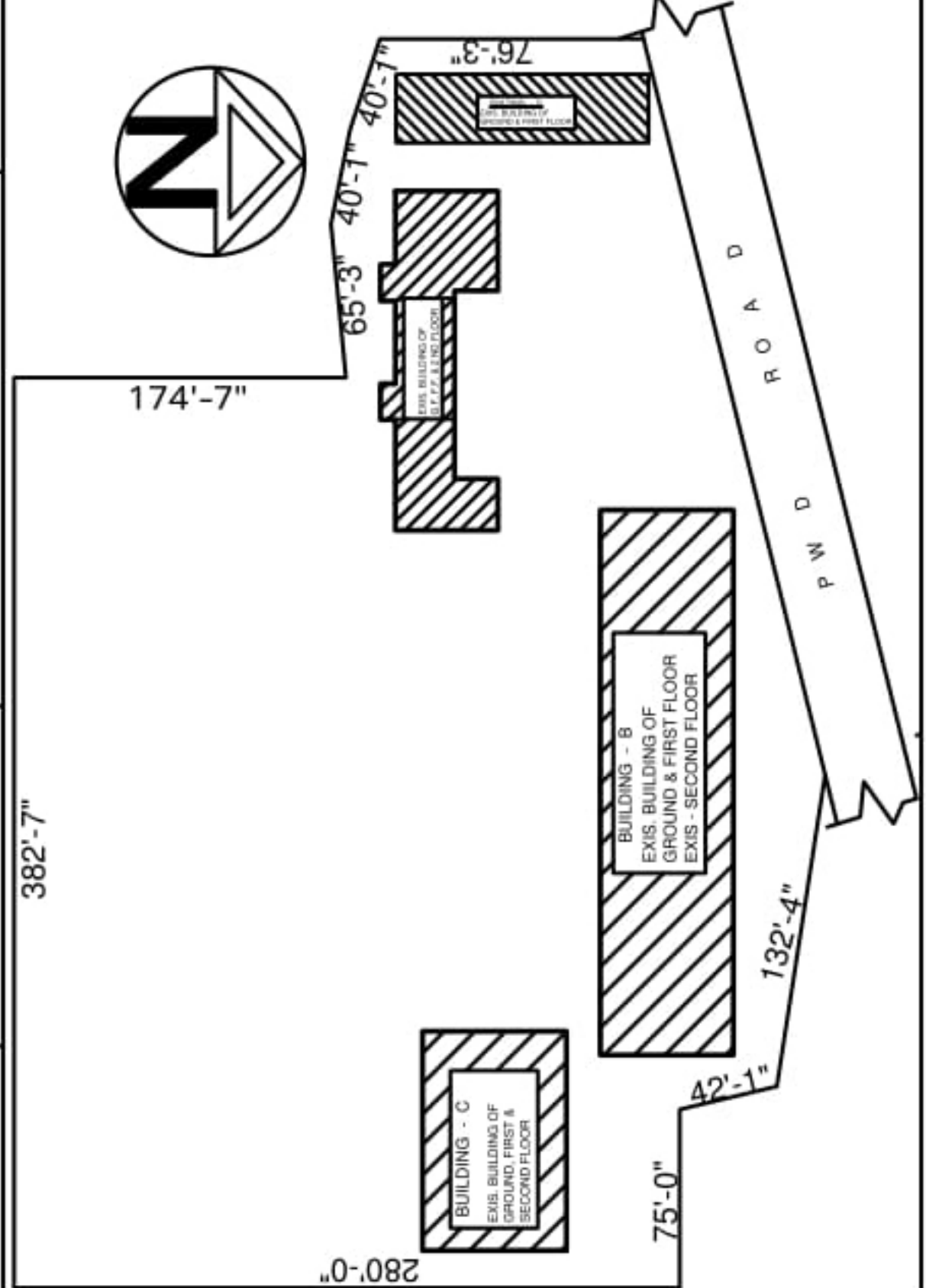

Signature
 Asstt Engineer
 (R.W.S)
 Indas Dev. Block
 Bankura
 SIGNATURE OF ENGINEER

SK Heayatul Blam
 Secretary
 Fatika Nazrul Sukanta
 Educational Training Centre
 SIGNATURE OF OWNERS

Dipak Kumar Dhaley
 DIPAK KUMAR DHALEY
 Surowan Development Authority
 Enlisted Plan Maker Estimator
 Read No- BDA/DE/10/6710
 DRAWN BY

S. Anshu
 Pradhan
 Rol Gram Panchayet
 Rol, Indas, Bankura
 SIGNATURE OF PRADHAN